



COUNTY OF DANE
DEPARTMENT OF ADMINISTRATION
PURCHASING DIVISION
City County Building
210 Martin Luther King Jr. Blvd. Room 425
Madison, WI 53703-3345

GREG BROCKMEYER
Director of Administration

CHARLES HICKLIN
Controller

Date: September 5, 2019
To: All Proposers
Subject: Addendum #4 to Bid# 119016 – Snow Removal Services

The following is to provide bid specification and scope of work clarification:

Airport Location

1. The pricing section for 2 – Parking Ramps – East and West area has been revised. The revision replaces “Per Truck Load Dumped” with “Per Yard of Snow Dumped”. The reason for this change is to more accurately evaluate the cost of dumping snow due to the varying sizes (cubic yards) of hauling trucks. With a price per yard evaluation, the size of the truck is irrelevant while evaluating.

Upon award, the County and Contractor will determine a price per truck load dumped based on the awarded vendors hauling truck size(s). This price will be written into the contract.
(Example: A 16 yard truck would be: cost per yard x 16 = per truck load dumped price)

The pricing section for the Airport attached to this addendum must be used when submitting a proposal.

Please acknowledge receipt of this addendum by checking the “Addendum #4” box in **Section 2 – Vendor Information** of your bid submission. If you have any questions regarding this addendum, please contact me via phone or email as listed below.

Sincerely,

Pete Patten
Purchasing Agent
608-267-3523
patten.peter@countyofdane.com

PRICE PROPOSAL - REVISED**VENDOR NAME:**

Pricing shall be inclusive of all labor, delivery costs and other expenses necessary to provide product/service in accordance with the specifications and terms and conditions of this bid document and your proposal.

Dane County Regional Airport
1 – Taxi Ready Stand/Loading Dock & Rental Sidewalks
 4000 International Lane, Madison, WI 53704

Trigger:	As Determined by the Airport – All Areas 1 - 9
-----------------	--

Per Snow Removal	Parking/Driveway	Sidewalks	Combined Total
0" - 3"	\$	\$	\$
3.1" - 6"	\$	\$	\$
6.1" - 9"	\$	\$	\$
9.1" - 12"	\$	\$	\$
12.1" - 15"	\$	\$	\$
15.1" - 18"	\$	\$	\$
18.1" - 21"	\$	\$	\$
Application Rates	Parking/Driveway	Sidewalks	Combined Total
Per salt application	\$	\$	\$
Per brine application	\$	\$	\$
Per salt/sand mix application	\$	\$	\$

1	Taxi Ready Stand/Loading Dock and Rental Sidewalks
	Loading dock and taxi ready stand.
	Sidewalks - under canopy in north Car Rental Lot (sidewalk only in this area - lot is plowed by others).
	Salt Application - Airport will notify Contractor if salt should be applied.

SUBCONTRACTOR – AIRPORT – ALL AREAS 1 -9		
Bidder intends to utilize a subcontractor to provide services. (If Yes, a Statement of Qualifications must be attached)	YES <input type="checkbox"/>	NO <input type="checkbox"/>
Subcontractor:		



PRICE PROPOSAL - REVISED**VENDOR NAME:**

Pricing shall be inclusive of all labor, delivery costs and other expenses necessary to provide product/service in accordance with the specifications and terms and conditions of this bid document and your proposal.

Dane County Regional Airport
2 – Parking Ramps – East and West
 4000 International Lane, Madison, WI 53704

Per Snow Removal	Parking/Driveway
0" - 3"	\$
3.1" - 6"	\$
6.1"-9"	\$
9.1"-12"	\$
12.1"-15"	\$
15.1"-18"	\$
18.1"-21"	\$
Application Rates	Parking/Driveway
Per salt application	\$
Per brine application	\$
Per salt/sand mix application	\$
Hauling/Dumping Rates	Ramp Only
Per Yard of Snow Dumped	\$

	Parking Ramps - East and West	East Ramp	West Ramp
2	Sidewalks - none	Approx. 470 rooftop stalls	Approx. 470 rooftop stalls
	Salt Application - Airport will notify Contractor if salt should be applied.	Interior turnarounds at both ends of 3 levels	Turnarounds at both ends of 5 levels.
	All entry doors on rooftop and ground levels.	2 snow chutes	4 snow chutes
	Includes Snow Hauling – see Specs 40-53		



PRICE PROPOSAL - REVISED**VENDOR NAME:**

Pricing shall be inclusive of all labor, delivery costs and other expenses necessary to provide product/service in accordance with the specifications and terms and conditions of this bid document and your proposal.

Dane County Regional Airport
3 – Daily Surface Lot
 4000 International Lane, Madison, WI 53704

Per Snow Removal	Parking/Driveway
0" - 3"	\$
3.1" - 6"	\$
6.1"-9"	\$
9.1"-12"	\$
12.1"-15"	\$
15.1"-18"	\$
18.1"-21"	\$
Application Rates	Parking/Driveway
Per salt application	\$
Per brine application	\$
Per salt/sand mix application	\$

3	Daily Surface Lot
	Sidewalks - none
	Salt Application - Airport will notify Contractor if salt should be applied.
	Approx. 670 stalls
	Surface parking lot located south of parking ramps.
	Includes parking roadways and drive lanes at parking entry and exit plazas.



PRICE PROPOSAL - REVISED**VENDOR NAME:**

Pricing shall be inclusive of all labor, delivery costs and other expenses necessary to provide product/service in accordance with the specifications and terms and conditions of this bid document and your proposal.

Dane County Regional Airport 4 – Manager Lot

4000 International Lane, Madison, WI 53704

Per Snow Removal	Parking/Driveway
0" - 3"	\$
3.1" - 6"	\$
6.1"-9"	\$
9.1"-12"	\$
12.1"-15"	\$
15.1"-18"	\$
18.1"-21"	\$
Application Rates	Parking/Driveway
Per salt application	\$
Per brine application	\$
Per salt/sand mix application	\$

4	Manager Lot
	Sidewalks - none
	Salt Application - Airport will notify Contractor if salt should be applied.
	Approx. 39 stalls

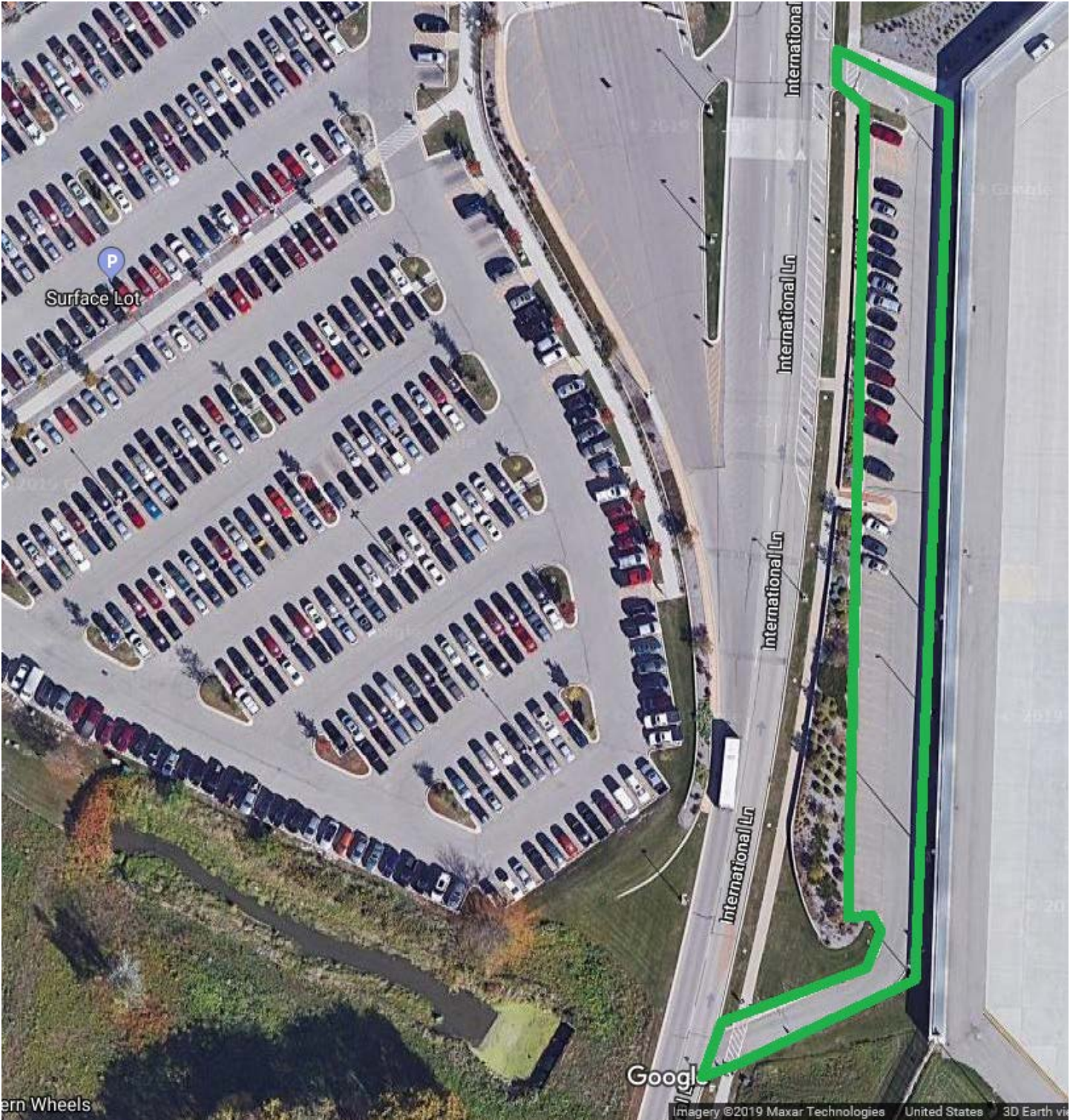

PRICE PROPOSAL - REVISED**VENDOR NAME:**

Pricing shall be inclusive of all labor, delivery costs and other expenses necessary to provide product/service in accordance with the specifications and terms and conditions of this bid document and your proposal.

Dane County Regional Airport 5 – Economy Lot

4000 International Lane, Madison, WI 53704

Per Snow Removal	Parking/Driveway
0" - 3"	\$
3.1" - 6"	\$
6.1"-9"	\$
9.1"-12"	\$
12.1"-15"	\$
15.1"-18"	\$
18.1"-21"	\$
Application Rates	Parking/Driveway
Per salt application	\$
Per brine application	\$
Per salt/sand mix application	\$

5	Economy Lot
	Sidewalks - none
	Salt Application - Airport will notify Contractor if salt should be applied.
	Approx. 1,000 stalls
	Entrance and exit lanes

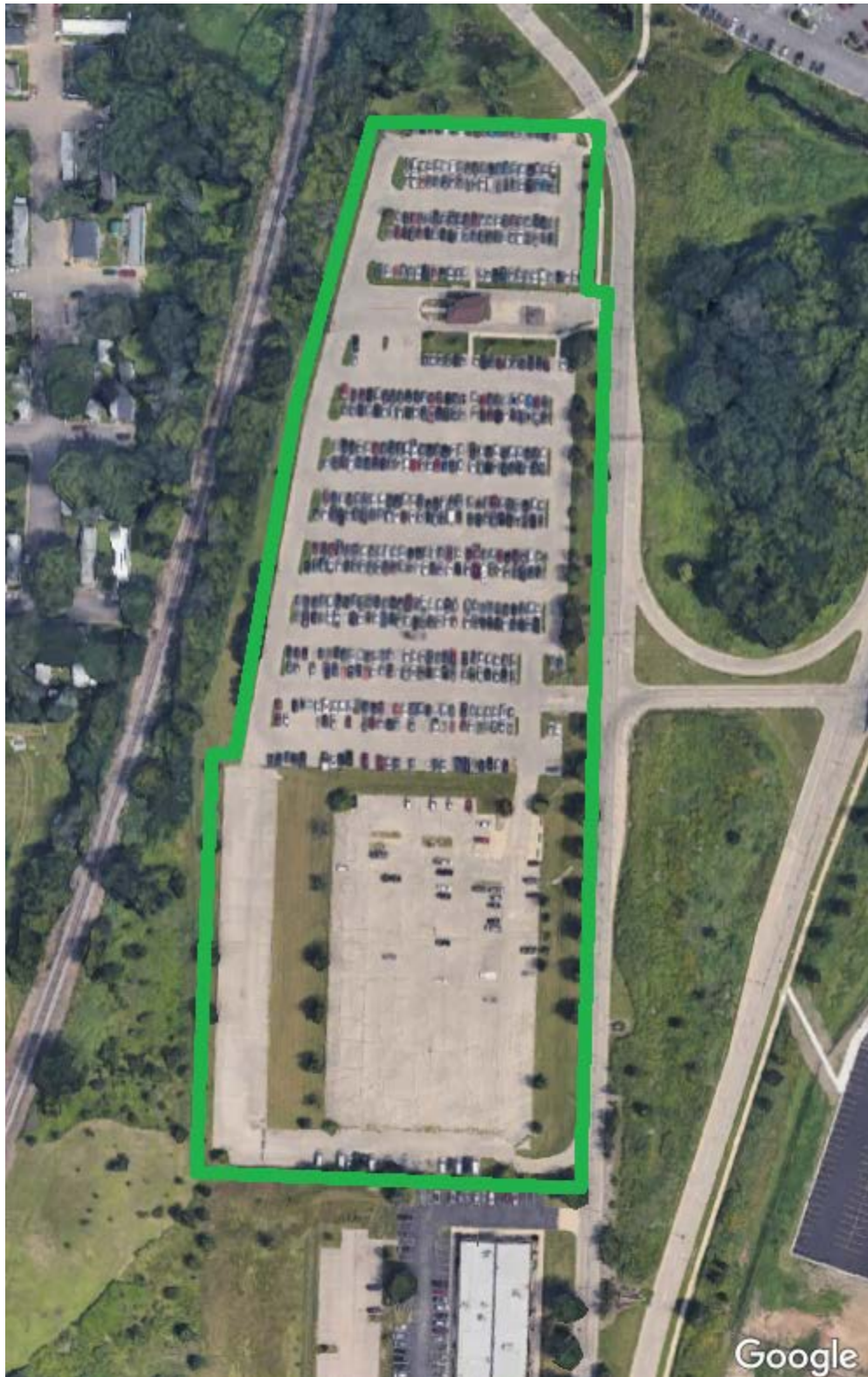

PRICE PROPOSAL - REVISED**VENDOR NAME:**

Pricing shall be inclusive of all labor, delivery costs and other expenses necessary to provide product/service in accordance with the specifications and terms and conditions of this bid document and your proposal.

Dane County Regional Airport
6 – Cell Phone & Employee Lots & Freight Building
 3521-3527 International Lane, Madison, WI 53704

Per Snow Removal	Parking/Driveway
0" - 3"	\$
3.1" - 6"	\$
6.1"-9"	\$
9.1"-12"	\$
12.1"-15"	\$
15.1"-18"	\$
18.1"-21"	\$
Application Rates	Parking/Driveway
Per salt application	\$
Per brine application	\$
Per salt/sand mix application	\$

6	Cell Phone & Employee Lots & Freight Building
	Sidewalks - none
	Salt Application - Airport will notify Contractor if salt should be applied.
	3521-3527 International Lane.
	Approx. 375 stalls
	Entrance and exit lanes



PRICE PROPOSAL - REVISED**VENDOR NAME:**

Pricing shall be inclusive of all labor, delivery costs and other expenses necessary to provide product/service in accordance with the specifications and terms and conditions of this bid document and your proposal.

Dane County Regional Airport
7 – International Lane
 4000 International Lane, Madison, WI 53704

Per Snow Removal	Parking/Driveway
0" - 3"	\$
3.1" - 6"	\$
6.1"-9"	\$
9.1"-12"	\$
12.1"-15"	\$
15.1"-18"	\$
18.1"-21"	\$
Application Rates	Parking/Driveway
Per salt application	\$
Per brine application	\$
Per salt/sand mix application	\$

7	International Lane
	Sidewalks - none
	Salt Application - Airport will notify Contractor if salt should be applied.
	Full roadway loop north from Darwin Road intersection.
	Taxi holding area and entrances to all parking areas, and continuing south to Darwin.
	**This roadway must remain open at all times.

North Section



South Section



PRICE PROPOSAL - REVISED**VENDOR NAME:**

Pricing shall be inclusive of all labor, delivery costs and other expenses necessary to provide product/service in accordance with the specifications and terms and conditions of this bid document and your proposal.

Dane County Regional Airport

8 – Misc. Sidewalks

International Lane, Anderson Street, Pankratz Street, Skuldt Street (See Map)

Per Snow Removal	Sidewalks
0" - 3"	\$
3.1" - 6"	\$
6.1"-9"	\$
9.1"-12"	\$
12.1"-15"	\$
15.1"-18"	\$
18.1"-21"	\$
Application Rates	Sidewalks
Per salt application	\$
Per brine application	\$
Per salt/sand mix application	\$

8	Misc. Sidewalks
	Sidewalks - See below and Map. All sidewalks shall be salted.
	Salt Application - Airport will notify Contractor if salt should be applied.
	International Lane from Anderson Street south to Packers Avenue (both sides).
	Anderson Street from International Lane east to end of sidewalk. (south side of Anderson Street only).
	Pankratz Street from Anderson Street to Ale Asylum parking lot entrance. (single sidewalk only).
	Skuldt Street between International Lane and Pankratz Street. (both sides).

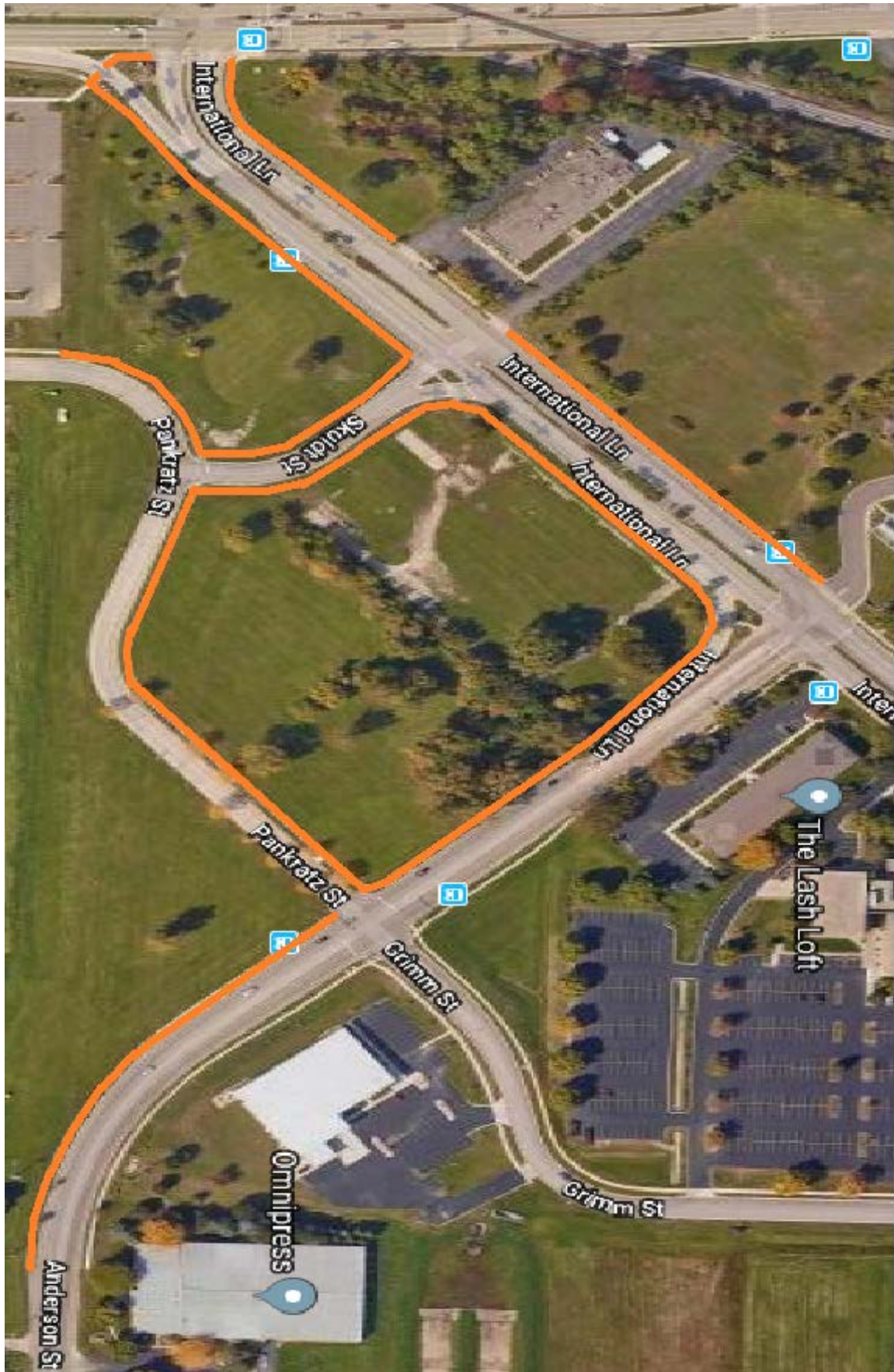

PRICE PROPOSAL - REVISED**VENDOR NAME:**

Pricing shall be inclusive of all labor, delivery costs and other expenses necessary to provide product/service in accordance with the specifications and terms and conditions of this bid document and your proposal.

Dane County Regional Airport
9 – Wright Street Sidewalk
 1439 Wright Street, Madison, WI 53704

Per Snow Removal	Sidewalks
0" - 3"	\$
3.1" - 6"	\$
6.1"-9"	\$
9.1"-12"	\$
12.1"-15"	\$
15.1"-18"	\$
18.1"-21"	\$
Application Rates	Sidewalks
Per salt application	\$
Per brine application	\$
Per salt/sand mix application	\$

9	Wright Street
	Sidewalks - East side of Wright Street, between Straubel Street and Crescent Electric.
	Salt Application - Airport will notify Contractor if salt should be applied.



PRICE PROPOSAL - REVISED**VENDOR NAME:**

Pricing shall be inclusive of all labor, delivery costs and other expenses necessary to provide product/service in accordance with the specifications and terms and conditions of this bid document and your proposal.

**SNOW REMOVAL AND HAULING
(ALL LOCATIONS)
(Equipment + Operator)**

Equipment + Operator	Hourly Rate
Large Loader (3-5 yard bucket)	\$ /hour
Medium Loader (1-3 yard bucket)	\$ /hour
Skid Steer Loader	\$ /hour
Dump Truck	\$ /hour
Broom/Sweeper	\$ /hour
Blowing/Drifting Clean Up	\$ /hour
Other:	\$ /hour
Other:	\$ /hour
Other:	\$ /hour
Other:	\$ /hour
Other:	\$ /hour

**Future Pricing % Increase – All Locations
Includes Plowing, Salting, Sanding & Equipment**

Future Pricing	
Term 2 % Increase	%
Term 3 % Increase	%
Term 4 % Increase	%
Term 5 % Increase	%