



COUNTY OF DANE
DEPARTMENT OF ADMINISTRATION
PURCHASING DIVISION

Room 425 City-County Building
210 Martin Luther King Jr. Blvd.
Madison, WI 53703-3345

608/266-4131

FAX 608/266-4425 TDD 608/266-4941

CARLOS PABELLON
Interim Director of Administration

CHARLES HICKLIN
Controller

DATE: February 22, 2016

TO: All Proposers

FROM: Pete Patten, Purchasing Agent

SUBJECT: ADDENDUM #1 RFP #116023 – Alliant Energy Center Partial Campus Development

The original RFP document did not include a map of Buildable Site Area C under Appendix A. This map is now available on the next page of this addendum.

Please acknowledge receipt of this addendum by noting "Addendum #1 Received" on the bottom of the Signature Affidavit when you submit your bid. If you have any questions regarding this addendum, please contact me at 608-267-3523.

Sincerely,

Peter Patten
Purchasing Agent
Dane County Purchasing

Allowable Building Site Area Alliant Energy Center: Area C

0 30 60 90 120 Feet

Digital orthophoto taken April 2014.
Map created Dec. 11, 2015 by Dane Co. LWRD.

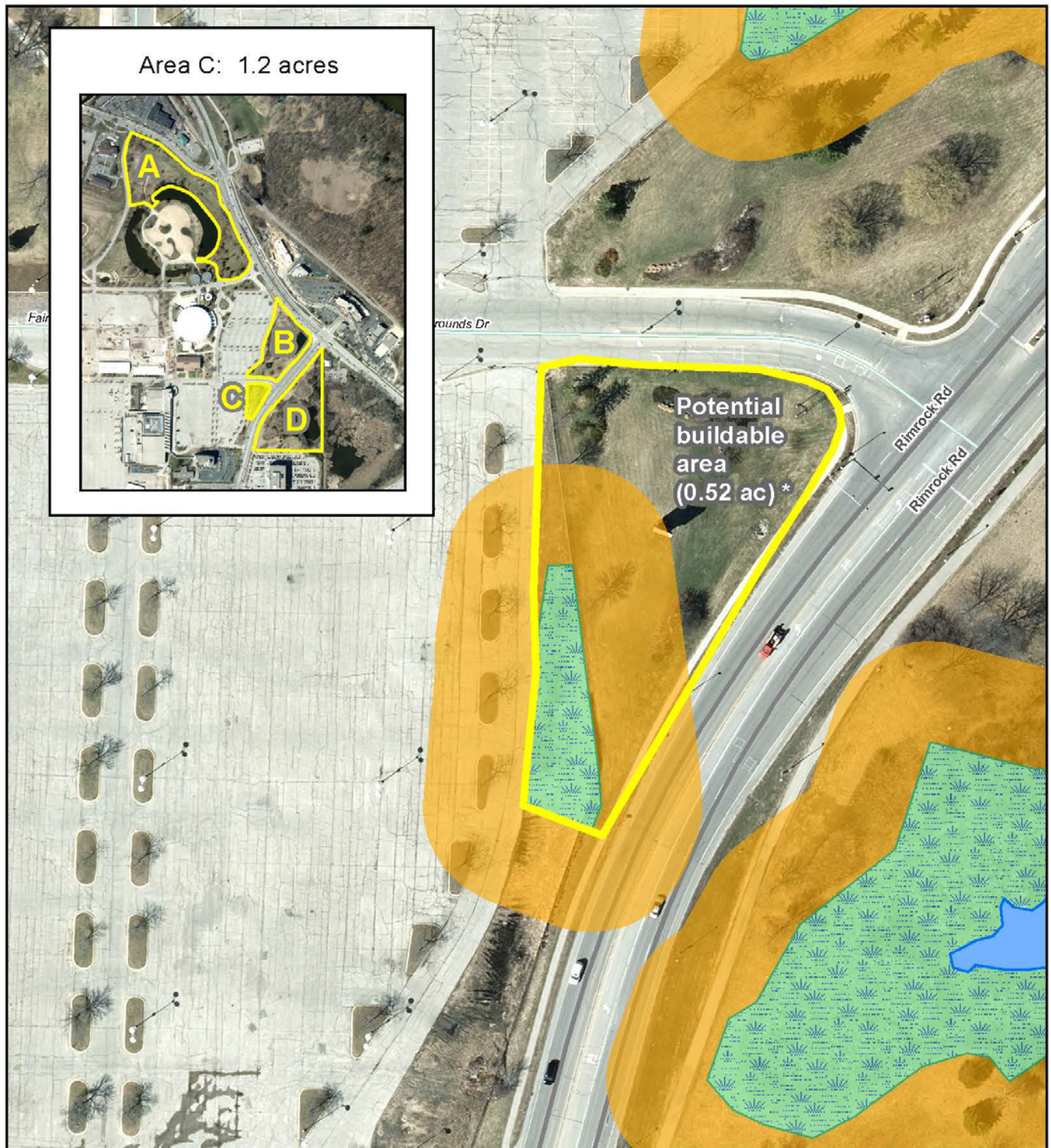

- | | |
|---------------------------|-------------------------|
| Approximate Area Boundary | Wetland (Stantec, 2015) |
| Navigable Pond (WDNR) | 75-foot Setback |

* Does not include area required for stormwater management and mitigation

