



REQUEST FOR BID

Department of Administration
Purchasing Division

BID NUMBER	117078
RFB TITLE	Boundary Fencing
PURPOSE	The purpose of this RFB is to solicit bids from responsive and responsible bidders to supply, deliver and install Boundary Fencing. Complete description and technical specifications are included.
DEADLINE FOR BID SUBMISSIONS	<p>2:00 P.M. Central Time August 23, 2017</p> <p>Late bids, faxed bids, electronic mail bids or unsigned bid will be rejected</p>
SUBMIT BID TO THIS ADDRESS	<p>DANE COUNTY PURCHASING DIVISION ROOM 425 CITY COUNTY BUILDING 210 MARTIN LUTHER KING JR BLVD MADISON, WI 53703-3345</p>
VENDOR SITE VISIT	<p>9:00 AM August 10, 2017 Waubesa Wildlife Area Parking Lot 4426 Stace Rd McFarland, WI 53558</p>
REQUIRED BID COPIES	Bidders must submit (1) original and (1) copy.
PLEASE DIRECT ALL INQUIRES TO	NAME Carolyn A. Clow
	TITLE Purchasing Agent
	PHONE # 608/266-4966
	FAX # 608/266-4425
	EMAIL clow.carolyn@countyofdane.com
	WEB SITE www.danepurchasing.com
THIS RFB IS COMPRISED OF:	RESPONSE CHECKLIST:
Part 1 – General Guidelines & Information	<input type="checkbox"/> Signed Affidavit – Completed Bid Forms
Part 2 – Detailed Specifications	<input type="checkbox"/> Submit one original and required copies
Part 3 – Bid Forms	<input type="checkbox"/> Label the lower corner of your bid with the bid number
Part 4 – Price Proposal	
DATE BID ISSUED: August 2, 2017	

Part 1 – General Guidelines & Information

1. Introduction:

Dane County invites and will accept bids for item(s) outlined within this bid. The County as represented by Purchasing Division, intends to use the results of this process to purchase item(s).

2. Clarification/Questions:

Any questions concerning this Bid must be submitted in writing by mail, fax or email at least **FIVE WORKING DAYS** prior to the bid deadline. Requests submitted after that time **WILL NOT** be considered. All inquiries must be directed to the person indicated on the cover page.

3. Addendums:

In the event that it becomes necessary to provide additional clarifying data or information, or to revise any part of this RFB, revisions/amendments and/or supplements will be posted on the Purchasing Division web site at www.danepurchasing.com. Bidders are reminded to regularly monitor the web site for any such postings. Bidders must acknowledge the receipt/review of any addendum(s) on the bottom of the Signature Affidavit.

The Purchasing Division has the sole authority for modifications of this specifications and or bid.

4. Vendor Registration Program:

All bidders wishing to submit a bid/proposal must be a paid registered vendor with Dane County. Prior to the bid opening, you can complete a registration form online by visiting our web site at www.danepurchasing.com or you can obtain a Vendor Registration Form by calling 608-266-4131. Your completed Vendor Registration Form and Registration Fee must be received for your bid to be considered for an award.

5. Inspection of Premises/Vendor Site Visit

Bidder's may inspect site(s) prior to submitting bids to determine all requirements associated with the project. Failure to do so will in no way relieve the successful bidder from the necessity of providing, without additional cost to the County, all necessary services that may be required to carry out the intent of the resulting contract. (Refer to schedule if any).

6. Acceptance:

Bid shall remain fixed and valid for acceptance for sixty (60) calendar days starting on the due date of the bid.

7. Living Wage:

Dane County reserves the right to accept any part of this bid deemed to be in the best interest of the County. The County also retains the right to accept or reject any or all bids. All employees working on this project are covered by the Dane County Living Wage Ordinance Section 25.015 .See Section 27.0 Standard Terms and Conditions. The minimum living wage rate for 2017 is \$12.50. For future years it will be: \$13.00 for 2018, \$13.50 for 2019, \$14.00 for 2020, \$14.50 for 2021 and \$15.00 for 2022. After 2022, the living wage will increase annually according to the increase in the Consumer Price Index. The successful Proposer will be required to sign a Living Wage Certification upon completion of the contract. Details are available on the Dane County Purchasing Division web site at http://www.danepurchasing.com/living_wage.aspx .

8. Pricing:

- The price quoted shall include all labor, materials, equipment, shipping, and other costs. If there is a freight or transportation increase prior to delivery of the unit, the additional increase must be at the dealer/manufacturer's expense.
- All prices, costs, and conditions outlined in the bid shall remain fixed.

State Sale Tax/Federal Excise Tax: Bids should not include Federal Excise and Wisconsin Sales Taxes, as Dane County is exempt from payment of such taxes. Sec. State Statute No. 77.54(9a). Wis. Stats. The Dane County's CES number is ES 41279.

9. Payment Terms And Invoicing:

Unless otherwise agreed, Dane County will pay properly submitted vendor invoices within thirty (30) days of receipt of goods or services, or combination of both. Payment will not be made until goods or services are delivered, installed (if required), and accepted as specified. Invoices presented for payment must be submitted in accordance with instructions contained on the purchase order.

NON-ALLOWED CHARGES. other incidental or standard industry charges not identified herein, are not allowed under this contract. Miscellaneous service charges used to help the Contractor pay various fluctuating current and future costs are not allowed. These include, but are not limited to, costs directly or indirectly related to the environment, energy issues, fuel charges, service and delivery of goods and services.

10. Award:

The County will award the bid to the responsive and responsible bidder whose bid is most advantageous to the County. In determining the most advantageous bid, the County will consider criteria such as, but not limited to, cost, bidder's past performance and/or service reputation, and service capability, quality of the bidder's staff or services, customer satisfaction, references, the extent to which the bidder's staff or services meet the County's needs, bidder's past relationship with the County, total long term cost to the County, fleet continuity and any other relevant criteria listed elsewhere in this solicitation. The County may opt to establish alternate selection criteria to protect its best interest or meet performance or operational standards.

Written notice of award to a vendor in the form of a purchase order or other document, mailed or delivered to the address shown on the bid will be considered sufficient notice of acceptance of bid.

This contract and any part thereof shall not be subcontracted or assigned to another Contractor without prior written permission of the County. The Contractor shall be directly responsible for any subcontractor's performance and work quality when used by the Contractor to carry out the scope of the job. Subcontractors must abide by all terms and conditions under this Contract.

The County reserves the right to split the bid award and award by individual location only or for all locations listed by a single Department/Division or not award specific parts of the bid. Awards will be made based on the price per month per each site and evaluation criteria. Award will be made based on hourly rates.

11. Contracting Assignment:

This contract and any part thereof shall not be subcontracted or assigned to another Contractor without prior written permission of the County. The Contractor shall be directly responsible for any subcontractor's performance and work quality when used by the Contractor to carry out the scope of the job. Subcontractors must abide by all terms and conditions under this Contract.

12. Additions to Contract:

The County reserves the right to add new items and locations or at a price conforming to other like items on the contract. The procedure for such additions shall be as follows:

The County Purchasing Office will send the vendor a letter requesting pricing for the item(s) to be added. The vendor, within three working days, should respond in writing and include the bid number, contract period and the price for each item or service to be provided. Upon receipt, the County shall issue a Change Order adding the service or product(s) to the Contract or Purchase Order. The County reserves the right to accept or reject prices and obtain bids on the open market for these add-ons.

When applicable, Contractor may be required to sign a County of Dane Service Agreement.

13. Project/Contract Administration:

The County agency(s) utilizing the service will be responsible for coordinating, monitoring and administering the resulting service contract/purchase order. The agency shall be responsible for notifying vendor relative to contract renewals /extensions. Any modifications to contracts/purchase orders shall be communicated by the agency to the purchasing office to be added to the agreement.

14. Permits & Licenses:

The Contractor selected under this bid shall be required to obtain the necessary permits and licenses prior to performing any work under this contract. The Contractor will be required to demonstrate valid possession of appropriate required licenses and will keep them in effect for the term of this contract.

Contractor must be financially responsible for obtaining all required permits and licenses to comply with pertinent regulations, municipal, county, State of Wisconsin and Federal laws, and shall assume liability for all applicable taxes.

15. Satisfactory Work:

Any work found to be in any way defective or unsatisfactory shall be corrected by the Contractor at its own expense at the order of the County. The County also reserves the right to contract out services not satisfactorily completed and to purchase substitute services elsewhere. The County reserves the right to charge the vendor with any or all costs incurred or retain/deduct the amount of such costs incurred from any monies due or which may become due under this contract.

16. Termination of Contract:

If for any reason the successful contractor fails to fulfill the requirements of the contract for providing the specified services, the County shall have the right to cancel the contract at any time and negotiate for the services with another contractor.

17. Warranty:

The length, time, and conditions of warranty must be attached to or stated in the bid document. The seller and/or manufacturer warrants that the goods sold hereunder will be merchantable quality, will conform to applicable specifications, and will be free from defects in material and workmanship and will be fit for the particular purpose intended.

Warranty does not commence until after the complete unit has been accepted and placed into service by the user agency.

Bidder shall indicate the name and the geographical location of the nearest authorized dealer to perform subsequent warranty service. This information shall be stated in the pricing section of bid or otherwise specified.

18. Government Standards:

All materials, equipment, and supplies provided to the County must fully comply with all safety requirements as set forth by the Wisconsin Department of Commerce and all applicable OSHA Standards. Bidders shall comply with all local, state and federal regulations, directives and laws.

19. Insurance:

The successful vendor is required to submit to Dane County a Certificate of Insurance prior to performing any work under this contract. Certificate is required prior to issuance of purchase order. See Section 20.0 Insurance Responsibility in the Standard Terms & Conditions.

Contact your insurance representative to issue an Additional Insured Endorsement naming County of Dane, to your General Liability coverage as shown below. **Address certificate holder as shown below.** Indicate mailing address for County of Dane as shown below.

The contract requires a current certificate of insurance on file (listing all policies) with the County Risk Management Department listing the **certificate holder** as:

1. COUNTY OF DANE its boards, commissions, agents, officers, employees and representatives
Risk Management City County Bldg. Rm 425
210 Martin Luther King Jr Blvd. Madison WI 53703
2. COUNTY OF DANE, a municipal corporation, its boards, commissions, agencies, officers, employees and representatives listed as an **ADDITIONAL INSURED** on the General Liability policy. A notation of this endorsement on the certificate is acceptable. Bodily Injury and Property Damage Liability minimum limit \$1,000,000.
3. **30 Days written notice** to us as certificate holder from your insurer in the event of cancellation for any reason before the expiration date of your policy or policies.

Mail the certificate of insurance to:

Risk Management
210 Martin Luther King Jr Blvd, Room #425,
Madison, WI 53703.

Call 608-266-4965 with any questions. You may fax it 608-266-4425

20. Dane County Sustainability Principles:

On October 18, 2012, the Dane County Board of Supervisors adopted Resolution 103, 2012-2013 establishing the following sustainability principles for the county:

- Reduce and eventually eliminate Dane County government's contribution to fossil fuel dependence and to wasteful use of scarce metals and minerals;
- Reduce and eventually eliminate Dane County government's contribution to dependence upon persistent chemicals and wasteful use of synthetic substances;
- Reduce and eventually eliminate Dane County government's contribution to encroachment upon nature and harm to life-sustaining ecosystems (e.g., land, water, wildlife, forest, soil, ecosystems); and
- Reduce and eventually eliminate Dane County government's contribution to conditions that undermine people's ability to meet their basic human needs.

STANDARD TERMS AND CONDITIONS

(Request For Bids/Proposals/Contracts)

Dane County Purchasing Division

Rev. 11/13

1.0 **APPLICABILITY:** The terms and conditions set forth in this document apply to Requests for Proposals (RFP), Bids and all other transactions whereby the County of Dane acquires goods or services, or both.

1.1 **ENTIRE AGREEMENT:** These Standard Terms and Conditions shall apply to any contract, including any purchase order, awarded as a result of this request. Special requirements of a resulting contract may also apply. Said written contract with referenced parts and attachments shall constitute the entire agreement, and no other terms and conditions in any document, acceptance, or acknowledgment shall be effective or binding unless expressly agreed to in writing by the County. Unless otherwise stated in the agreement, these standard terms conditions supersede any other terms and/or conditions applicable to this agreement.

1.2 **DEFINITIONS:** As used herein, "vendor" includes a provider of goods or services, or both, who is responding to an RFP or a bid, and "bid" includes a response to either an RFP or a bid.

2.0 **SPECIFICATIONS:** The specifications herein are the minimum acceptable. When specific manufacturer and model numbers are used, they are to establish a design, type of construction, quality, functional capability or performance level, or any combination thereof, desired. When alternates are proposed, they must be identified by manufacturer, stock number, and such other information necessary to establish equivalency. Dane County shall be the sole judge of equivalency. Vendors are cautioned to avoid proposing alternates to the specifications that may result in rejection of their bid.

3.0 **DEVIATIONS AND EXCEPTIONS:** Deviations and exceptions from terms, conditions, or specifications shall be described fully on the vendor's letterhead, signed, and attached to the bid. In the absence of such statement, the bid shall be accepted as in strict compliance with all terms, conditions, and specifications and vendor shall be held liable for injury resulting from any deviation.

4.0 **QUALITY:** Unless otherwise indicated in the request, all material shall be first quality. No pre-owned, obsolete, discontinued or defective materials may be used.

5.0 **QUANTITIES:** The quantities shown herein are based on estimated needs. The County reserves the right to increase or decrease quantities to meet actual needs.

6.0 **DELIVERY:** Deliveries shall be FOB destination freight prepaid and included unless otherwise specified. County will reject shipments sent C.O.D. or freight collect.

7.0 **PRICING:** Unit prices shown on the bid shall be the price per unit of sale as stated on the request or contract. For any given item, the quantity multiplied by the unit price shall establish the extended price, the unit price shall govern in the bid evaluation and contract administration.

7.1 Prices established in continuing agreements and term contracts may be lowered due to market conditions, but prices shall not be subject to increase for the term specified in the Bid No. 117078

award. Vendor shall submit proposed increases to the contracting department thirty (30) calendar days before the proposed effective date of the price increase. Proposed increases shall be limited to fully documented cost increases to the vendor that are demonstrated to be industry wide. Price increases may not be granted unless they are expressed in bid documents and contracts or agreements.

7.2 Submission of a bid constitutes bidder's certification that no financial or personal relationship exists between the bidder and any county official or employee except as specially set forth in writing attached to and made a part of the bid. The successful bidder shall disclose any such relationship which develops during the term of the contract.

8.0 **ACCEPTANCE-REJECTION:** Dane County reserves the right to accept or reject any or all bids, to waive any technicality in any bid submitted and to accept any part of a bid as deemed to be in the best interests of the County. Submission of a proposal or a bid constitutes the making of an offer to contract and gives the County an option valid for 60 days after the date of submission to the County.

8.1 Bids **MUST** be dated and time stamped by the Dane County Purchasing Division Office on or before the date and time that the bid is due. Bids deposited or time stamped in another office will be rejected. Actual receipt in the office of the purchasing division is necessary; timely deposit in the mail system is not sufficient. **THERE WILL BE NO EXCEPTIONS TO THIS POLICY.**

9.0 **METHOD OF AWARD:** Award shall be made to the lowest responsible responsive vendor conforming to specifications, terms, and conditions, or to the most advantageous bid submitted to the County on a quality versus price basis.

10.0 **ORDERING/ACCEPTANCE:** Written notice of award to a vendor in the form of a purchase order or other document, mailed or delivered to the address shown on the bid will be considered sufficient notice of acceptance of bid. A formal contract containing all provisions of the contract signed by both parties shall be used when required by the Dane County Purchasing Division.

11.0 **PAYMENT TERMS AND INVOICING:** Unless otherwise agreed, Dane County will pay properly submitted vendor invoices within thirty (30) days of receipt of goods and services. Payment will not be made until goods or services are delivered, installed (if required), and accepted as specified. Invoices presented for payment must be submitted in accordance with instructions contained on the purchase order.

11.1 **NO WAIVER OF DEFAULT:** In no event shall the making of any payment or acceptance of any service or product required by this Agreement constitute or be construed as a waiver by County of any breach of the covenants of the Agreement or a waiver of any default of the successful vendor, and the making of any such payment or acceptance of any such service or product by County while any such default or breach shall exist shall in no way impair or prejudice the right

of County with respect to recovery of damages or other remedy as a result of such breach or default.

12.0 TAXES: The County and its departments are exempt from payment of all federal tax and Wisconsin state and local taxes on its purchases except Wisconsin excise taxes as described below. The State of Wisconsin Department of Revenue has issued tax exempt number ES41279 to Dane County.

12.1 The County is required to pay the Wisconsin excise or occupation tax on its purchase of beer, liquor, wine, cigarettes, tobacco products, motor vehicle fuel and general aviation fuel. The County is exempt from Wisconsin sales or use tax on these purchases. The County may be subject to other states' taxes on its purchases in that state depending on the laws of that state. Vendors performing construction activities are required to pay state use tax on the cost of materials.

13.0 GUARANTEED DELIVERY: Failure of the vendor to adhere to delivery schedules as specified or to promptly replace rejected materials shall render the vendor liable for all costs in excess of the contract price when alternate procurement is necessary. Excess costs shall include administrative costs.

14.0 APPLICABLE LAW AND VENUE: This contract shall be governed under the laws of the State of Wisconsin, and venue for any legal action between the parties shall be in Dane County Circuit Court. The vendor shall at all times comply with and observe all federal and state laws, local laws, ordinances, and regulations which are in effect during the period of this contract and which in any manner affect the work or its conduct.

15.0 ASSIGNMENT: No right or duty in whole or in part of the vendor under this contract may be assigned or delegated without the prior written consent of Dane County.

16.0 NONDISCRIMINATION/AFFIRMATIVE ACTION: During the term of this Agreement the vendor agrees, in accordance with sec. 111.321, Wis. Stats., and Chapter 19 of the Dane County Code of Ordinances, not to discriminate against any person, whether an applicant or recipient of services, an employee or applicant for employment, on the basis of age, race, ethnicity, religion, color, gender, disability, marital status, sexual orientation, national origin, cultural differences, ancestry, physical appearance, arrest record or conviction record, military participation or membership in the national guard, state defense force or any other reserve component of the military forces of the United States, or political beliefs. The vendor shall provide a harassment-free work environment. These provisions shall include, but not be limited to, the following: employment, upgrading, demotion, transfer, recruitment, advertising, layoff, termination, training, including apprenticeships, rates of pay or other forms of compensation.

16.1 Vendors who have twenty (20) or more employees and a contract of twenty thousand dollars (\$20,000) or more must submit a written affirmative action plan to the County's Contract Compliance Officer within fifteen (15) working days of the effective date of the contract. The County may elect to accept a copy of the current affirmative action plan filed with and approved by a federal, state or local government unit.

16.2 The vendor agrees to post in conspicuous places, available for employees and applicants for employment, Bid No. 117078

notices setting forth the provisions of this Agreement as they relate to affirmative action and nondiscrimination.

16.3 Failure to comply with these Terms and Conditions may result in the vendor being debarred, termination of the contract and/or withholding of payment.

16.4 The vendor agrees to furnish all information and reports required by Dane County's Contract Compliance Officer as the same relate to affirmative action and nondiscrimination, which may include any books, records, or accounts deemed appropriate to determine compliance with Chapter 19, D.C. Ords. and the provisions of this Agreement.

16.5 *Americans with Disabilities Act*: The vendor agrees to the requirements of the ADA, providing for physical and programmatic access to service delivery and treatment in all programs and activities.

17.0 PATENT, COPYRIGHT AND TRADEMARK INFRINGEMENT: The vendor guarantees goods sold to the County were manufactured or produced in accordance with applicable federal labor laws, and that the sale or use of the articles described herein do not infringe any patent, copyright or trademark. The vendor covenants that it will, at its own expense, defend every suit which shall be brought against the County (provided that such vendor is promptly notified of such suit, and all papers therein are delivered to it) for any alleged infringement of any patent, copyright or trademark by reason of the sale or use of such articles, and agrees that it will pay all costs, damages, and profits recoverable in any such suit.

18.0 SAFETY REQUIREMENTS: All materials, equipment, and supplies provided to the County must fully comply with all safety requirements as set forth by the Wisconsin Department of Commerce and all applicable OSHA Standards.

18.1 MATERIAL SAFETY DATA SHEET: If any item(s) on an order(s) resulting from this award(s) is a hazardous chemical, as defined under 29 CFR 1910.1200, provide one (1) copy of the Material Safety Data Sheet for each item with the shipped container(s) and one (1) copy with the invoice(s).

19.0 WARRANTY: Unless specifically expressed otherwise in writing, goods and equipment purchased as a result of this request shall be warranted against defects by the vendor for one (1) year from date of receipt. An equipment manufacturer's standard warranty shall apply as a minimum and must be honored by the vendor. The time limitation in this paragraph does not apply to the warranty provided in paragraph 27.0.

20.0 INDEMNIFICATION & INSURANCE.

20.1. PROVIDER shall indemnify, hold harmless and defend COUNTY, its boards, commissions, agencies, officers, employees and representatives against any and all liability, loss (including, but not limited to, property damage, bodily injury and loss of life), damages, costs or expenses which COUNTY, its officers, employees, agencies, boards, commissions and representatives may sustain, incur or be required to pay by reason of PROVIDER furnishing the services or goods required to be provided under this Agreement, provided, however, that the provisions of this paragraph shall not apply to liabilities, losses, charges, costs, or expenses caused by or resulting from the acts or omissions of COUNTY, its agencies, boards, commissions, officers,

employees or representatives. The obligations of PROVIDER under this paragraph shall survive the expiration or termination of this Agreement.

20.2. In order to protect itself and COUNTY, its officers, boards, commissions, agencies, agents, volunteers, employees and representatives under the indemnity provisions of the subparagraph above, PROVIDER shall, at PROVIDER's own expense, obtain and at all times during the term of this Agreement keep in full force and effect the insurance coverages, limits, and endorsements listed below. When obtaining required insurance under this Agreement and otherwise, PROVIDER agrees to preserve COUNTY's subrogation rights in all such matters that may arise that are covered by PROVIDER's insurance. Neither these requirements nor the COUNTY's review or acceptance of PROVIDER's certificates of insurance is intended to limit or qualify the liabilities or obligations assumed by the PROVIDER under this Agreement. The County expressly reserves the right to require higher or lower insurance limits where County deems necessary.

20.2.1. Commercial General Liability.

PROVIDER agrees to maintain Commercial General Liability insurance at a limit of not less than \$1,000,000 per occurrence. Coverage shall include, but not be limited to, Bodily Injury and Property Damage to Third Parties, Contractual Liability, Personal Injury and Advertising Injury Liability, Premises-Operations, Independent PROVIDERs and Subcontractors, and Fire Legal Liability. The policy shall not exclude Explosion, Collapse, and Underground Property Damage Liability Coverage. The policy shall list DANE COUNTY as an Additional Insured.

20.2.2. Commercial/Business Automobile Liability.

PROVIDER agrees to maintain Commercial/Business Automobile Liability insurance at a limit of not less than \$1,000,000 Each Occurrence. PROVIDER further agrees coverage shall include liability for Owned, Non-Owned & Hired automobiles. In the event PROVIDER does not own automobiles, PROVIDER agrees to maintain coverage for Hired & Non-Owned Auto Liability, which may be satisfied by way of endorsement to the Commercial General Liability policy or separate Business Auto Liability policy.

20.2.3. Environmental Impairment (Pollution) Liability

PROVIDER agrees to maintain Environmental Impairment (Pollution) Liability insurance at a limit of not less than \$1,000,000 per occurrence for bodily injury, property damage, and environmental cleanup costs caused by pollution conditions, both sudden and non-sudden. This requirement can be satisfied by either a separate environmental liability policy or through a modification to the Commercial General Liability policy. Evidence of either must be provided.

20.2.4. Workers' Compensation.

PROVIDER agrees to maintain Workers Compensation insurance at Wisconsin statutory limits.

20.2.5. Umbrella or Excess Liability.

PROVIDER may satisfy the minimum liability limits required above for Commercial General Liability and Business Auto Liability under an Umbrella or Excess Liability policy. There is no minimum Per Occurrence limit of liability under the Umbrella or Excess Liability; however, the Annual Aggregate limit shall not be less than the highest "Each Occurrence" limit for the Commercial General Liability and Business Auto Liability.

PROVIDER agrees to list DANE COUNTY as an "Additional Insured" on its Umbrella or Excess Liability policy.

20.3. Upon execution of this Agreement, PROVIDER shall furnish COUNTY with a Certificate of Insurance listing COUNTY as an additional insured and, upon request, certified copies of the required insurance policies. If PROVIDER's insurance is underwritten on a Claims-Made basis, the Retroactive Date shall be prior to or coincide with the date of this Agreement, the Certificate of Insurance shall state that professional malpractice or errors and omissions coverage, if the services being provided are professional services coverage is Claims-Made and indicate the Retroactive Date, PROVIDER shall maintain coverage for the duration of this Agreement and for six (6) years following the completion of this Agreement. PROVIDER shall furnish COUNTY, annually on the policy renewal date, a Certificate of Insurance as evidence of coverage. It is further agreed that PROVIDER shall furnish the COUNTY with a 30-day notice of aggregate erosion, in advance of the Retroactive Date, cancellation, or renewal. It is also agreed that on Claims-Made policies, either PROVIDER or COUNTY may invoke the tail option on behalf of the other party and that the Extended Reporting Period premium shall be paid by PROVIDER. In the event any action, suit or other proceeding is brought against COUNTY upon any matter herein indemnified against, COUNTY shall give reasonable notice thereof to PROVIDER and shall cooperate with PROVIDER's attorneys in the defense of the action, suit or other proceeding. PROVIDER shall furnish evidence of adequate Worker's Compensation Insurance. In case of any sublet of work under this Agreement, PROVIDER shall furnish evidence that each and every subcontractor has in force and effect insurance policies providing coverage identical to that required of PROVIDER. In case of any sublet of work under this Agreement, PROVIDER shall furnish evidence that each and every subcontractor has in force and effect insurance policies providing coverage identical to that required of PROVIDER.

20.4. The parties do hereby expressly agree that COUNTY, acting at its sole option and through its Risk Manager, may waive any and all requirements contained in this Agreement, such waiver to be in writing only. Such waiver may include or be limited to a reduction in the amount of coverage required above. The extent of waiver shall be determined solely by COUNTY's Risk Manager taking into account the nature of the work and other factors relevant to COUNTY's exposure, if any, under this Agreement.

21.0 CANCELLATION: County reserves the right to terminate any Agreement due to non-appropriation of funds or failure of performance by the vendor. This paragraph shall not relieve County of its responsibility to pay for services or goods provided or furnished to County prior to the effective date of termination.

22.0 PUBLIC RECORDS ACCESS: It is the intention of the County to maintain an open and public process in the solicitation, submission, review, and approval of procurement activities. Bid openings are public unless otherwise specified. Records are not available for public inspection prior to issuance of the notice of intent to award or the award of the contract. Bid results may be obtained by visiting the Dane County Purchasing Office Monday – Friday, between 8:00 a.m. and 4:00 p.m. Prior appointment is advisable.

22.1 PROPRIETARY INFORMATION: If the vendor asserts any of its books and records of its business practices

and other matters collectively constitute a trade secret as that term is defined in s. 134.90(1)(c), Wis. Stats., County will not release such records to the public without first notifying the vendor of the request for the records and affording the vendor an opportunity to challenge in a court of competent jurisdiction the requester's right to access such records. The entire burden of maintaining and defending the trade secret designation shall be upon the vendor. The vendor acknowledges and agrees that if the vendor shall fail, in a timely manner, to initiate legal action to defend the trade secret designation or be unsuccessful in its defense of that designation, County shall be obligated to and will release the records.

22.2 Any material submitted by the vendor in response to this request that the vendor considers confidential and proprietary information and which vendor believes qualifies as a trade secret, as provided in section 19.36(5), Wis. Stats., must be identified on a designation of Confidential and Proprietary Information form. Pricing will not be held confidential after award of contract.

22.3 Data contained in a bid, all documentation provided therein, and innovations developed as a result of the contracted commodities or services cannot be copyrighted or patented. All data, documentation, and innovations shall be the property of the County.

23.0 RECYCLED MATERIALS: Dane County is required to purchase products incorporating recycled materials whenever technically and economically feasible. Vendors are encouraged to bid products with recycled content which meet specifications.

24.0 PROMOTIONAL ADVERTISING: Reference to or use of Dane County, any of its departments or sub-units, or any county official or employee for commercial promotion is prohibited.

25.0 ANTITRUST ASSIGNMENT: The vendor and the County of Dane recognize that in actual economic practice, overcharges resulting from antitrust violation are in fact usually borne by the Purchaser. Therefore, the successful vendor hereby assigns to the County of Dane any and all claims for such overcharges as to goods, materials or services purchased in connection with this contract.

26.0 RECORDKEEPING AND RECORD RETENTION-PUBLIC WORKS CONTRACTS: The successful bidder on a public works contract shall comply with the State of Wisconsin prevailing wage scale and shall establish and maintain adequate payroll records for all labor utilized as well as records for expenditures relating to all subcontracts, materialmen and suppliers. All records must be kept in accordance with generally accepted accounting procedures. The County shall have the right to audit, review, examine, copy, and transcribe any such records or documents. The vendor will retain all documents applicable to the contract for a period of not less than three (3) years after final payment is made.

26.1 RECORDKEEPING AND RECORD RETENTION-COST REIMBURSEMENT CONTRACTS: Where payment to the vendor is based on the vendor's costs, vendor shall establish and maintain adequate records of all expenditures incurred under the contract. All records must be kept in accordance with generally accepted accounting procedures. The County contracting agency shall have the right to audit, review, examine, copy, and transcribe any pertinent records or

documents relating to any contract resulting from this bid/proposal held by the vendor. The vendor will retain all documents applicable to the contract for a period of not less than three (3) years after final payment is made.

27.0 LIVING WAGE REQUIREMENT: The vendor shall, where appropriate, comply with the County's Living Wage requirements as set forth in section 25.015, Dane County Ordinances.

27.01 In the event its payroll records contain any false, misleading or fraudulent information, or if the vendor fails to comply with the provisions of s. 25.015, D.C. Ords., the County may withhold payments on the contract, terminate, cancel or suspend the contract in whole or in part, or, after a due process hearing, deny the vendor the right to participate in bidding on future County contracts for a period of one (1) year after the first violation is found and for a period of three (3) years after a second violation is found.

27.02 Bidders are exempt from the requirement of this section if:

- The maximum value of services to be provided is less than \$5,000;
- The bid involves only the sale of goods to the County;
- The bid is for professional services;
- The bid is for a public works contract where wages are regulated under s. 62.293, Wis. Stats.;
- The bidder is a school district, a municipality, or other unit of government;
- The service to be provided is residential services at an established per bed rate;
- The bidder's employees are persons with disabilities working in employment programs and the successful bidder holds a current sub-minimum wage certificate issued by the U.S. Department of Labor or where such a certificate could be issued but for the fact that the employer is paying a wage higher than the minimum wage;
- The bidder is an individual providing services to a family member; or
- The bidder's employees are student interns.

27.03 COMPLIANCE WITH FAIR LABOR STANDARDS. During the term of this Agreement, PROVIDER shall report to the County Contract Compliance Officer, within ten (10) days, any allegations to, or findings by the National Labor Relations Board (NLRB) or Wisconsin Employment Relations Commission (WERC) that PROVIDER has violated a statute or regulation regarding labor standards or relations within the seven years prior to entering this Agreement. If an investigation by the Contract Compliance Officer results in a final determination that the matter adversely affects PROVIDER'S responsibilities under this Agreement, and which recommends termination, suspension or cancellation of this agreement, the County may take such action.

27.04 PROVIDER may appeal any adverse finding by the Contract Compliance Officer as set forth in sec. 25.015(11)(c) through (e).

27.05 PROVIDER shall post the following statement in a prominent place visible to employees: "As a condition of receiving and maintaining a contract with Dane County, this employer shall comply with federal, state and all other applicable laws prohibiting retaliation for union organizing."

**BIDDER COVER PAGE
SIGNATURE AFFIDAVIT**

COMPANY NAME:	
----------------------	--

In signing this bid, we also certify that we have not, either directly or indirectly, entered into any agreement or participated in any collusion or otherwise taken any action in restraint of free competition; that no attempt has been made to induce any other person or firm to submit or not to submit a bid; that this bid has been independently arrived at without collusion with any other bidder, competitor or potential competitor; that this bid has not been knowingly disclosed prior to the opening of bids to any other bidder or competitor; that the above statement is accurate under penalty of perjury.

The undersigned, submitting this bid, hereby agrees with all the terms, conditions, and specifications required by the County in this Request for Bid, and declares that the attached bid and pricing are in conformity therewith.

Signature

Title

Name (type or print)

Date

ADDRESS:		
CITY:	COUNTY:	
STATE:	ZIP+4:	
TEL:	TOLL FREE TEL:	FAX:
2. Contact person in the event there are questions about your bid/proposal:		
NAME	TITLE:	
TEL	TOLL FREE TEL	
FAX	E-MAIL	

Addendums -This firm hereby acknowledges receipt / review of the following addendum(s) (If any)

Addendum # _____ Addendum # _____ Addendum # _____ Addendum # _____

VENDOR REGISTRATION CERTIFICATION

Per Dane County Ordinance, Section 62.15, “Any person desiring to bid on any county contract must register with the purchasing manager and pay an annual registration fee of \$20.”

Your completed Vendor Registration Form and Registration Fee must be received for your bid to be considered for an award. Your bid/proposal may not be evaluated for failure to comply with this provision.

For Non-Registered Vendors:

Complete a registration form online by visiting our web site at www.danepurchasing.com. You will be prompted to create an account and complete the registration which includes paying the annual registration fee of \$20. You will receive an email confirmation once your account is created and again when your vendor registration is complete. Retain your user name/email address and password for ease of re-registration in future years. Within 2-4 days of completing the registration, a vendor number will be assigned and emailed to you.

For Registered Vendors:

If you are submitting a bid or proposal, check to make sure your vendor information and annual registration fee is up-to-date.

Payment may be made via credit card on-line or by check in the mail or in person at the Purchasing Division office. If paying by check make check payable to Dane County Treasurer and indicate your federal identification number (FIN) on the subject line. Once paid, the annual registration fee is valid for one year.

CERTIFICATION

The undersigned, for and on behalf of the **PROPOSER, BIDDER OR APPLICANT** named herein, certifies as follows:

- This firm is a paid, registered vendor with Dane County in accordance with the bid terms and conditions.

Vendor Number # _____

Date Last Paid: _____

Date Signed: _____

Officer or Authorized Agent

Business Name

LOCAL VENDOR AFFIDAVIT

Under Dane County Ordinance, a Regionally-Based Vendor, Local Vendor, or Non-Local Vendor may be invited to match the low bid if the low bid is offered by a vendor that is not identified as a Regionally-Based Vendor, Local Vendor, or Non-Local Vendor according to Dane County Ordinance requirements.

Regionally Based Vendor requirements:

- Your business or corporate headquarters is physically located in one of the following Wisconsin Counties: Dane, Columbia, Dodge, Green, Iowa, Jefferson, Rock, or Sauk and;
- Your business owners or shareholders totaling more than 50% of ownership live in one of the following Wisconsin Counties: Dane, Columbia, Dodge, Green, Iowa, Jefferson, Rock, or Sauk and;
- Your business is registered and authorized to do business in the State of Wisconsin.

Does your business meet all 3 Regionally Based Vendor requirements? YES____ NO____
If YES, your business is considered a Regionally Based Vendor.
If NO, proceed to the Local Vendor section below.

Local Vendor requirements:

- Your business is registered and authorized to do business in the State of Wisconsin and;
- Your business has an established place of business within Dane County.
 - An established place of business means a physical office, plant or other facility.
 - A post office box address does not qualify a vendor as a Local Vendor.

Does your business meet both Local Vendor requirements? YES____ NO____
If YES, your business is considered a Local Vendor.
If NO, proceed to the Non-Local Vendor section below.

Non-Local Vendor requirements:

- Our business has an established place of business in one of the following Wisconsin Counties: Columbia, Dodge, Green, Iowa, Jefferson, Rock, or Sauk.
 - An established place of business means a physical office, plant or other facility.
 - A post office box address does not qualify a vendor as a Non-Local Vendor.

Does your business meet the Non-Local Vendor requirement? YES____ NO____
If YES, your business is considered a Non-Local Vendor.
If NO, your business does not meet any of the Local Vendor criteria under this Dane County Ordinance.

I swear that the following is true and correct:

_____ This bid is submitted from a Regionally-Based Vendor.

_____ This bid is submitted from a Local Vendor.

_____ This bid is submitted from a Non-Local Vendor.

_____ This bid is submitted from a vendor that does not meet any of the criteria above.

_____ Signature	_____ Date
_____ Name (type or print)	_____ Company Name

This address will be used to verify the local purchasing preference indicated above.	
ADDRESS:	
CITY:	COUNTY:
STATE:	ZIP+4:

Order of Events:

Regionally Based Vendors:

1. When bids are reviewed, the County will determine if a Regionally-Based Vendor responding to the bid is the low bidder. If a Regionally-Based Vendor is the low bidder, they will be awarded the bid.
2. If a Regionally-Based Vendor is not the low bidder but is within 15% of the low bid, the County will contact the Regionally-Based Vendor and provide that vendor the option of matching the low bid price.
3. If no Regionally-Based Vendors are among the responding bidders, or the Regionally-Based Vendor declines to match the low bid, then the County will determine if a Local Vendor has responded to the bid.

Local Vendors:

4. If a Local Vendor is within 10% of the low bid, the County will contact the Local Vendor and provide that vendor the option of matching the low bid price.
5. If no Local Vendors are among the responding bidders, or the Local Vendor declines to match the low bid, then the County will determine if a Non-Local Vendor has responded to the bid.

Non-Local Vendors:

6. If a Non-Local Vendor is within 5% of the low bid, the County will contact the Non-Local Vendor and provide that vendor the option of matching the low bid price.
7. If no Non-Local Vendors are among the responding bidders, or the Non-Local Vendor declines to match the low bid, then the County will award the bid to the low bidder without regard to the location of the vendor.

**FAIR LABOR PRACTICES CERTIFICATION
Dane County Ordinance 25.11(28)**

The undersigned, for and on behalf of the PROPOSER, BIDDER OR APPLICANT named herein, certifies as follows:

1. That he or she is an officer or duly authorized agent of the above-referenced PROPOSER, BIDDER OR APPLICANT, which has submitted a proposal, bid or application for a contract with the county of Dane.

2. That PROPOSER, BIDDER OR APPLICANT has: (Check One)

_____ not been found by the National Labor Relations Board (“NLRB”) or the Wisconsin Employment Relations Commission (“WERC”) to have violated any statute or regulation regarding labor standards or relations in the seven years prior to the date this Certification is signed.

_____ been found by the National Labor Relations Board (“NLRB”) or the Wisconsin Employment Relations Commission (“WERC”) to have violated any statute or regulation regarding labor standards or relations in the seven years prior to the date this Certification is signed

Date Signed: _____

Officer or Authorized Agent

Business Name

NOTE: You can find information regarding the violations described above at:
www.nlr.gov and <http://werc.wi.gov>.

For Reference Dane County Ord. 28.11 (28) is as follows:

(28) BIDDER RESPONSIBILITY. (a) Any bid, application or proposal for any contract with the county, including public works contracts regulated under chapter 40, shall include a certification indicating whether the bidder has been found by the National Labor Relations Board (NLRB) or the Wisconsin Employment Relations Committee (WERC) to have violated any statute or regulation regarding labor standards or relations within the last seven years. The purchasing manager shall investigate any such finding and make a recommendation to the committee, which shall determine whether the conduct resulting in the finding affects the bidder’s responsibility to perform the contract.

If you indicated that you have been found by the NLRB or WERC to have such a violation, you must include a copy of any relevant information regarding such violation with your proposal, bid or application.

PRICE PROPOSAL

NAME OF FIRM: _____

For the prices listed below, our firm hereby offers to provide the following services in accordance with the specifications of this bid.

Town of Dunn: Dane County Waubesa Wetlands Wildlife Area

Boundary Fence Installation

TOTAL PRICE \$_____

\$_____ per linear foot

Option:

Owner may elect to save an identified border tree and requests that the fence line box out around the tree at a minimum distance of two feet. Boxing out will require four posts taking the fence to one side of the tree.

Cost to box around Tree

Cost Per Tree \$_____

Fencing and Clearing Technical Specifications

Dane County as represented by the Purchasing Division will accept bids for the purchase, delivery and installation of specified item(s) as described further in this document.

The intended user agency is: Dane County Land and Water Resources Department

Location: South Waubesa Wetlands Wildlife Area
4426 Stace Rd McFarland WI 53558

Clearing: Remove all trees within 12 inches of the boundary line.
Option: If there is a desirable tree is identified on the line and identified the Owner has the option to save the identified tree had have the fence boxed out a minimum distance of 2 feet around the tree.

Fencing Install ~570 feet of wildlife fencing along the county’s boundary with an adjoining neighbor, as indicated on the attached aerial photo. Line will be marked and identified by a surveyor prior to scheduled bidder meeting.

Access: 4426 Stace Rd. Wildlife Area parking lot through gate and down access lane to site (see aerial photo). Winning Bidder will be issued a gate key to access site.

Distance: Fencing: approximately ~ 570 linear feet.

Fence: Four foot high, 3-wire smooth zinc-coated high tensile wire fence system, 12 ½ gauge with a minimum tensile strength of 200,000 pounds per square inch. System must comply with all Wisconsin Department of Transportation specifications for high tensile smooth wire fence systems, except as otherwise specified herein. Wires shall be placed at 15”, 30” and 45” from the ground, measured at the posts. Each post shall be CCA Pressure Treated Wood Post minimum of 6 in. round x 8 ft. long. Posts shall be spaced 10’. Post are to be mechanically pounded into ground or augured and set with compacted gravel around entire post. There shall be 4’ of post above ground. Stays and fasteners shall conform to the requirements of the appropriate ASTM for the fencing material specified. Wire is to be connected to posts with hangers and/or through sleeves so as to allow maximum flexibility in the event of post movement .

GENERAL PROVISIONS

Utilities: Contractor is responsible for marking and identifying all utilities.

Completion Date: October 1, 2017

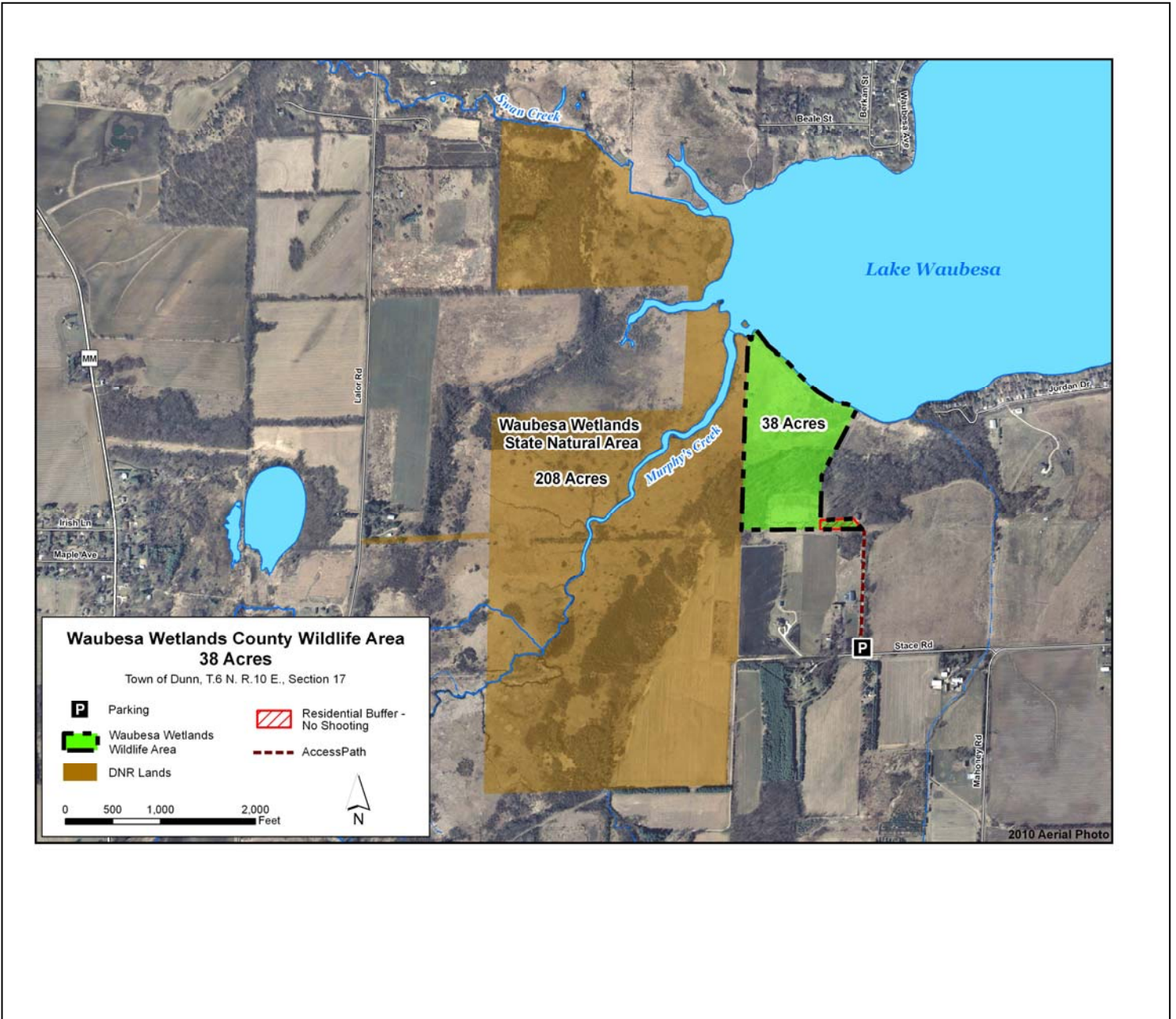

Boundary Fence Property



July 28, 2017

□ Tax Parcels

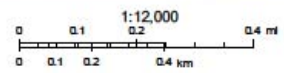

NA
Parcels

Dare County

Boundary Fence



July 28, 2017

□ Tax Parcels

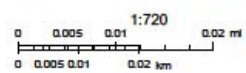

NA
Parcels

Dare County