



**COUNTY OF DANE**  
DEPARTMENT OF ADMINISTRATION  
**PURCHASING DIVISION**  
City County Building  
210 Martin Luther King Jr. Blvd. Room 425  
Madison, WI 53703-3345

**GREG BROCKMEYER**  
Director of Administration

**CHARLES HICKLIN**  
Controller

Date: September 25, 2018  
To: All Proposers  
From: Carolyn Clow, Purchasing Agent  
Subject: Addendum #1 to RFP #118081: Phases 2 Lower Yahara River Trail Plans, Specifications, Estimates and Permits

**The following questions were received and responses are provided:**

- 1. Is the County planning to use a prefabricated truss type bridge for the crossing?**  
Yes, similar to Lower Yahara River Trail span at the railroad trestle.
- 2. Has the county discussed the location and method of construction for this segment with the DNR?**  
There has been some light discussions with DNR staff very early in the planning process. There have been no recent conversations, Dane County will further discussions with DNR staff as the project gets underway.
- 3. Attachment A: Vendor Information asks for the Date Last Paid for our Dane County Vendor #. According to the Dane County Purchasing Department a registration fee is no longer required. What should be entered into the Date Last Paid field?**  
Vendors need not put any information in this field. This requirement was rescinded.
- 4. Is the easement information for the Prochnow property (east end near Lake Kegonsa State Park) available for reference?**  
Yes, see attached map.
- 5. On Page 14 under section 4.8 the RFP states that "The Dane County Land and Water Resources Department is also anticipating a forthcoming separate planning effort to study the lower Door Creek watershed that includes potential flood mitigation and wetland restoration strategies for this region." What will be involved in the forthcoming study from a floodplain mitigation standpoint and how will it affect the LYRT project?**  
Unknown at this time. Dane County LWRD staff will internally coordinate the work of these two studies.



**GREG BROCKMEYER**  
Director of Administration

**COUNTY OF DANE**  
DEPARTMENT OF ADMINISTRATION  
**PURCHASING DIVISION**  
City County Building  
210 Martin Luther King Jr. Blvd. Room 425  
Madison, WI 53703-3345

**CHARLES HICKLIN**  
Controller

**A map of boring locations, referenced in the RFP is attached.**

Please acknowledge receipt of this addendum by checking the "Addendum #1" box in **Section 6 – Required Forms – Attachment A - Vendor Information** of your proposal response. If you have questions regarding this addendum, please contact me via phone or email as listed below.



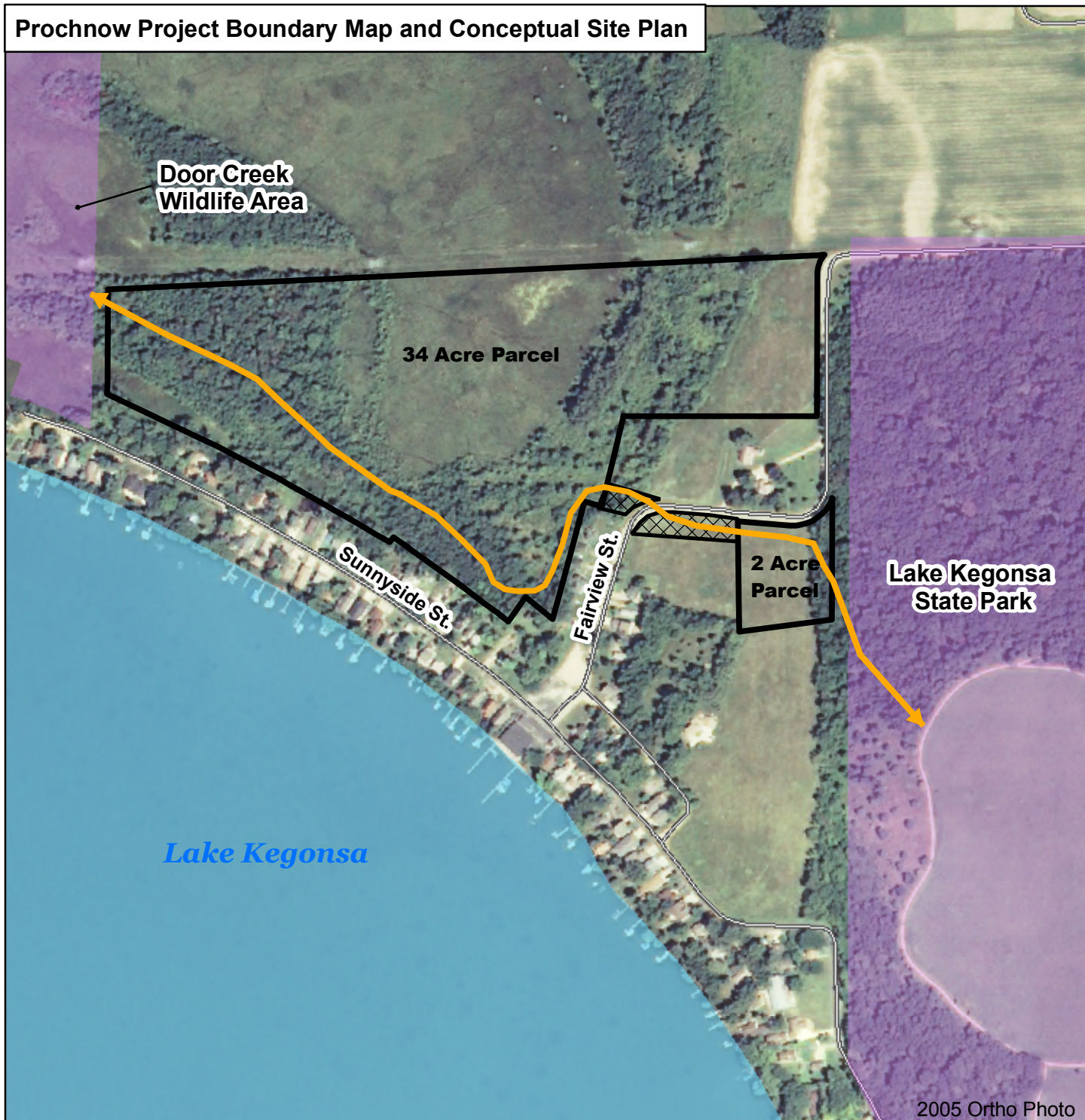

Sincerely,

Carolyn A. Clow  
Purchasing Agent  
608-266-4966  
[Clow.carolyn@countyofdane.com](mailto:Clow.carolyn@countyofdane.com)

## Prochnow Project Boundary Map and Conceptual Site Plan



## Prochnow Property Door Creek Wildlife Area and Lower Yahara River Trail

-  Project Boundary - 36 Acre Prochnow Acquisition
-  Trail Easement Acquisition
-  Conceptual Trail Alignment
-  DNR Public Lands



0 162.5 325 650 975 1,300 Feet



This aerial map illustrates the proposed project area for the Fish Camp County Park. The project area is outlined by a dashed white line and includes a green-shaded region labeled "Project Area". A red dashed line indicates the proposed project alignment, with specific boring locations marked by red arrows and text:

- 4 BORINGS TO 30 FT (along the alignment near Fish Camp County Park)
- 2 BORINGS TO 10 FT (near the alignment)
- 2 BORINGS TO 75 FT (near the alignment)
- 3 BORINGS TO 30 FT (near the alignment)
- 5 BORINGS TO 5 FT (near the alignment)

Other features and labels on the map include:

- Yahara River**: A large blue water body on the left side of the map.
- Door Creek**: A narrow water body running vertically through the center of the map.
- Lake Kegonsa**: A large blue water body at the bottom of the map.
- Fish Camp County Park**: A green-shaded area on the left side of the map.
- Door Creek Wetlands Wildlife Area**: A green-shaded area on the right side of the map.
- Fairview Street**: A road on the right side of the map.
- Future Phase**: A blue dashed line with an arrow pointing towards the top left of the map.
- AB**: A label in a white box on the left side of the map.
- Utilize Existing Infill Berm**: A label pointing to a specific location on the alignment.
- Lake Kegonsa State Park**: A label on the far right side of the map.

